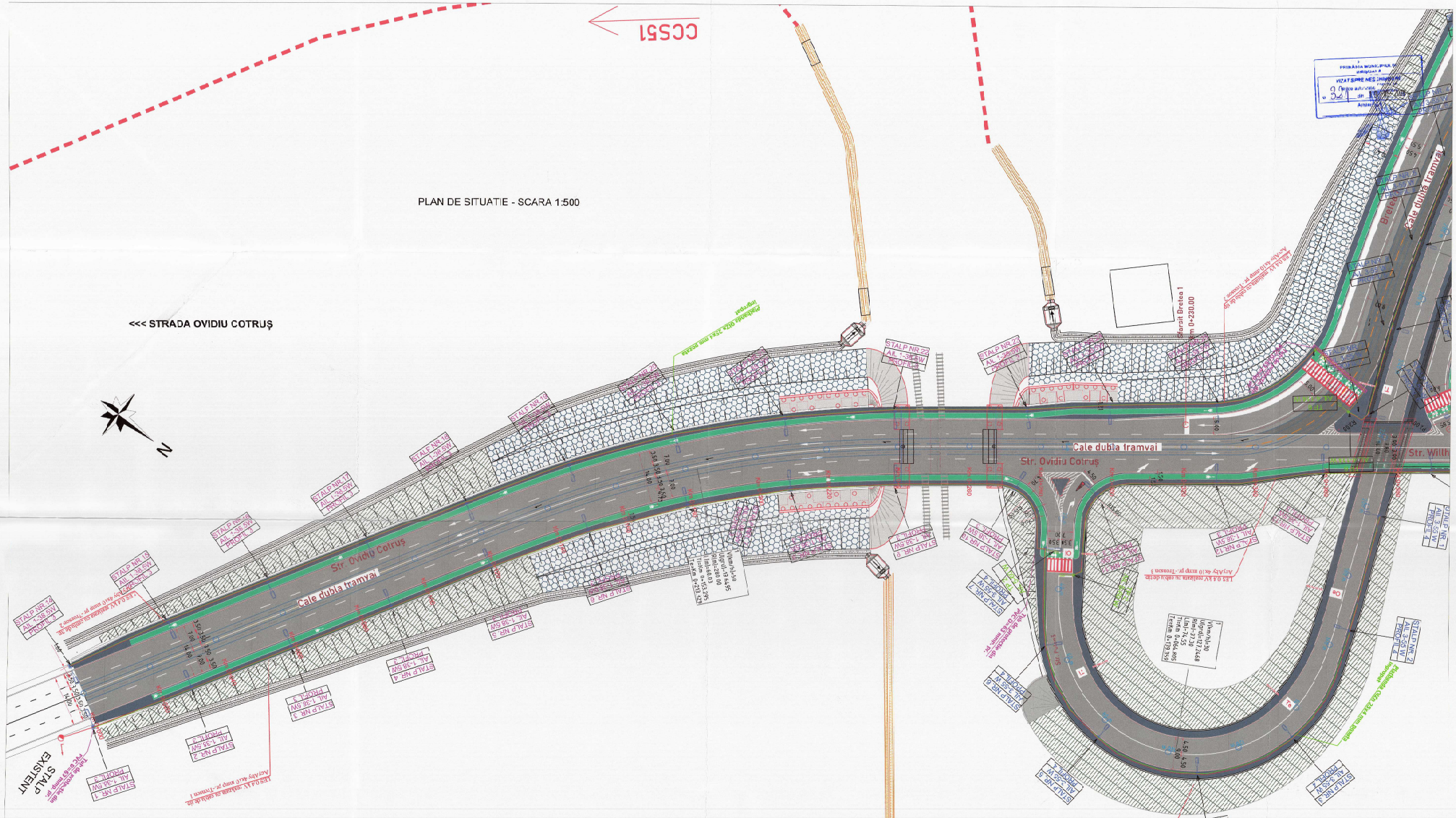
PLAN DE SITUATIE - SCARA 1:500
<<< STRADA OVIDIU COTRUŞ
CC551
N
Str. Ovidiu Cotruş
Cale dubla tramvai
Str. Willh
Cale dubla tramvai
Str. Ovidiu Cotruş
Cale dubla tramvai
Bd. Ion Mihalache
Bd. Ion Mihalache
Pădurea Verde 2,24 km spre Bucureşti
Pădurea Verde 2,24 km spre Bucureşti
Bloc Bretea 1
Parcare cu 0+230,00 locuri
STALP EXISTENT
STALP NR. 1 AL 1-36 SW PROFIL 1
STALP NR. 2 AL 1-36 SW PROFIL 2
STALP NR. 3 AL 1-36 SW PROFIL 3
STALP NR. 4 AL 1-36 SW PROFIL 4
STALP NR. 5 AL 1-36 SW PROFIL 5
STALP NR.